MRS. WEBB'S 4-H CLUB

On April 13, Mrs. Webb's 4-H Club met at the Pamplin Elementary School. The county agent, for 4-H Clubs, Mr. Dan Moody, showed pictures films and discussed the use of electric bulbs.

Summer homes for relaxation a Presidential habit.

Renew your scubscription.

Easter Flowers

Potted Plants

Lillies

CEMETARY WREATHS and CROSS'S made of artificial lilies and spring flowers. Fresh Cut flowers for home or cemetary arrangements.

Decorated Easter eggs - Novelty Easter arangements

Visit my shop and see the Easter Displays or call 352-2471

Mrs. L. A. Young's
FLOWER and GIFT SHOP
Located next to Appomattox Hardware Co.

Pamplin

Mrs. Attie Sumner experienced a very glad surprise, indeed, when recently her daughter, Mrs. Govin Henson from Kennewick, Washington, walked in. She had not seen her for over 10 years. Mrs. Henson spent some time with her mother and her sister who lives near here, Mrs. Charlie Baldwin.

Mr. Billy Baldwin seems to be on the road to recovery from a case of spinal-meningitis. Billy was stricken about 3 weeks ago and was on the critically ill list for a few days but has been back home now for over a week. Keep the good work up, Billy!

Miss Bulah Cobb and Mrs. Viola Wayne were guests in the home of Mr. and Mrs. Paul Hi ps one evening recently.

Mr. and Mrs. G. C. Maxwell, Robert and Barry visited in the home of Mr. and Mrs. Hunter Martin at Evergreen last Thursday night.

Mr. G. C. Maxwell and Rev. Wilbur Maywell attended a Bee Keepers meeting in Lynchburg last Saturday night.

Mr. and Mrs. W. J. Tolley had as guest this week-end Mrs. Tolley's sister, Mrs. Cleve Wade of Richmond, Va.

Mr. Clyde Dickerson was taken to a Richmond hospital Sunday a.m. He will undergo surgery while there. Mr. Dickerson has been ill for some time.

Mrs. Clayton Beale went to Farmville Monday. She visited her sister, Mrs. Lucy Goin, while there.

Miss Mary Baldwin has been a patient in the Virginia Baptist Hospital for over two weeks.

Week-end visitors in the Dr. McCall home were their daughter and family, Mr. and Mrs. Charles Ramsey and children of Goldsboro, N.C. Little Vicky will be staying with them for a while.

Mr. and Mrs. C. W. Slayton visited Mr. and Mrs. Leonard Slayton in Farmville Sunday afternoon.

Sunday guests of Mrs. E.T. Jamerson were Mr. and Mrs. Alfred Jamerson and children, Mr. and Mrs. Thomas Jamerson and three children and Mr. and Mrs. Norman Grider of Lawrenceville, Va.

Mr. and Mrs. Walter Carrison were guests in the home of Mr. and Mrs. Elmo Dee on Monday night, April 9th.

JUNIOR TRI-HI-Y

The Junior Tri-Hi-Y of Appomattox High School held its monthly meeting on Thursday, April 5th. President Becky Barger, presided over the meeting. Our ... Brenda Holt had devotions. ... the secretary's report, the ... Y Song was sung. The ... was entitled: "How Old is ... Each one of the members ... in the discussion, the quest... ing given out by Vicki Sm... club was proud to have Mrs ... as as guest.

—Bonnie Moore, Repor...

U. S. gain seen in Comm... ket pacts.

BLAISE PASCAL

"Noble deeds are most estimable when hidden." There is much of nobility in the life about us, in the business upon our streets and professions, and this helps to make life worth while.

Gardening and Grass Cutting Time Is Here Again

- LAWN MOWERS
- TILLERS
- GARDEN SEED
- INSECTICIDES (New Sevin)
- HOE, RAKES, etc.

SERVICE—

Authorized "Briggs and Stratton" Service Station
HOWARD JOHNSON — OLLIE HALL
will give your equipment expert attention.

Appomattox Hardware Co.
Phone 352-7141 Appomattox, Va.

Mister PART-icular says . . .

FORD OWNERS— REPAIR IT NOW!

Paint job . . . clutch . . . new engine . . . body work—whatever your major repair job is, you can have it done *right* by Ford service experts in our shop. It won't cost you any more to have a Ford specialist work on your car than a "we-fix-all-makes" mechanic would charge. So bring your Ford "home" for service—keep your Ford *all* Ford!

F.D.A.

QUALITY CARE FOR QUALITY CARS

GRINELS MOTOR CO.
VA. Dealers License 729 RT. 460 - Dial 352-2121
APPOMATTOX VIRGINIA

50 meals' dishes sparkle for $1

SAVE $30 on installation

NEW QUICK-RECOVERY ELECTRIC WATER HEATER

The new Quick-Recovery Electric Water Heater is only half the size of older models. Yet it's so fast, it can heat ten times more water than a typical modern family of four uses daily. And every gallon's a bargain! For this amazing little speedster runs on VEPCO's lowest home rate for 24-hour electricity. And every bit of the heat goes into the water...not up a flue. Result—you can do dishes from 50 meals, or take 60 hot showers for $1. Switch *now* to clean, safe, silent, automatic hot water...at a whopping $30 saving!

VIRGINIA ELECTRIC and POWER COMPANY

Before June 1st Get $30 off Installation Quick-Recovery Electric Water Heater

Make a new installation or replace a non-electric model in your home, rented house or separately metered apartment. If in accordance with the terms of the VEPCO Offer, VEPCO will pay $30 on installation when Water Heater is purchased from any AUTHORIZED Live Better Electrically PLUMBER or DEALER. Ask VEPCO for one near you. See him for details of this offer.

Spout Spring

Mr. and Mrs. K. L. Baber of Timber Lake Road, Mr. and Mrs. Earl Parsons of Forest, Mrs. J. W. Baber and Miss Virginia Day of Lynchburg visited in the home of Mr. and Mrs. J. D. Martin Sunday.

Mr. and Mrs. John Robert Ferguson visited in the home of Mr. and Mrs. N. L. Ferguson on Sunday.

Mr. and Mrs. Jerry Harvey visited in the home of Mr. and Mrs. Elmo Crews in Lynchburg Sunday.

Mr. and Mrs. John Martin and Mr. and Mrs. N. L. Ferguson were visitors in the home of J. D. Martin, Jr. of Dillwyn Tuesday night.

Mr. and Mrs. Jimmy Martin of New Hampshire, are visitors in the home of J. A. Martin of Spout Spring.

Oakville

Mr. and Mrs. Claude A. Moore are the proud parents of a baby girl, born at Lynchburg General Hospital, Saturday the 14th.

Mr. and Mrs. Beryl Covington and boys of Goldsboro, N. C., are spending some time with Mr. and Mrs. Louis Moore and Mr. and Mrs. A. W. Covington of Vera.

We "welcome" Mr. and Mrs. James D. Marshall, "Kathy" and "Doug" to Oakville. They have sold their home in Lynchburg and are living with her parents, Mr. and Mrs. Clarke Moore, until they build

Several members of the Home Demonstration Club attended the District Meeting in Appomattox on Thursday.

Mrs. Evelyn Godsey and boys of Lynchburg visited Mrs. James Marshall Sunday afternoon.

Rev. and Mrs. Ayres entertained the Young Adult Class of Mt. Comfort Saturday evening.

Rocks

Rocks, April 16.- It was cold here over the week-end.

Friends are sorry to hear Clyde Dickrson, who has been a patient at Southside Hospital for over 20 days, was carried to a hospital in Richmond last Sunday. We wish him a speedy recovery.

Mrs. Kate Dinkins spent a few days in Roanoke last week.

A few from here attended the District Home Demonstration Club meeting at Appomattox last Thursday.

Mrs. L. C. Elder spent a few days in Richmond with her daughter last week.

Mrs. Mary Inge spent last week in Brookneal with friends.

The Ladies Bible Class will hold their class meeting with Mrs. Claudie Ranson tonight.

Construction work for the new addittion to Rocks Church has started.

The field meeting met at Rocks Church last Sunday afternoon.

A number from here attended the Blue Ridge, Lynchburg, Barber Shop Singing Group at Pamplin Eleemntary School last Saturday night.

Easter Service will be held at 9 A. M. April 22, and Sunday School will follow. Be sure and come out to this.

Beckham

April 17. Mr. Luther Nash was guest speaker at Trinity Church on Sunday morning.

Mr. and Mrs. Fred Moore, of Lynchburg, visited Mr. and Mrs. Hal Moore and family on Sunday.

Miss Faye Martin spent the week-end at home with Mr. and Mrs. T. R. Martin and Janet. Mr. and Mrs. McFadden visited in this home on Saturday evening. Pam Martin was Sunday dinner guest.

Visiting Mr. and Mrs. H. O. Martin on Sunday were Mr. and Mrs. Charlie Steppe, Mr. and Mrs. Allan Gardner of Lynchburg, Mr. and Mrs. Winston Martin, Miss Gloria Martin, Mr. Dicky Wells, Mr. and Mrs. Claude Martin and family, Mrs. Robert Morris and Mr. and Mrs. S. G. Martin.

Mr. and Mrs. R. E. Mays visited Mr. and Mrs. Hill Robert of Bedford County Sunday.

Mr. and Mrs. Warren Crews and family visited Mr. Ward Crews in the Virginia Baptist Hospital Sunday evening.

Mr. and Mrs. Sonny Carter announce the birth of a baby girl, born April 12th.

Mr. Clifton Drinkard, of the U.S. Army, and Mrs. Drinkard spent the week-end with Miss Eunice Martin and Mr. and Mrs. Hewlett Drinkard.

Liberty Chapel

Liberty Chapel, April 16.- Mrs. Lonnie Reynolds entertained with a birthday luncheon Sunday at her home in honor of her father, Raymond Martin.

Mr. and Mrs. Sam Thornhill visited Mrs. Lillie Garbee at Virginia Baptist Hospital Saturday evening.

Mrs. Lillie Dunaway, of Nathalie is spending some time in the home of Mr. and Mrs. J. H. Reynolds

Mr and Mrs. Percy Garrette visited Mr. and Mrs. W. E. Warriner of Evergreen Sunday afternoon.

Mr. and Mrs. Sonny Williams and sons, of Roanoke were week-end visitors of Mrs. Mildred Mann.

Stockpiling continues in auto industry.

Play safe — drive carefully.

MRS. LIGON'S 4-H CLUB

Mrs. Ligon's 4-H Club was held on April 12, 1962. The president opened the meeting with our club pledge. The secretary called roll and read the minutes. The song leaders led us in singing Ney Bly and Wagon Wheels. The Vice-President took over. She had electric demonstrations. Valerie Paulette, Brenda Massie, Janice Jamerson, Debra Scott, Wanda Doss and Sandra Caldwell all had demonstrations. Then Mr. Moody had a visitor from Farmville. She gave a talk on proper light bulbs. Then the meeting was adjourned.

Sandra Caldwell, Reporter.

I MAKE TOP PROFITS FOR YOU WHEN I'M FED **WIRTHMORE TWIN-MIX** CALF FEED

- Speeds growth
- Simplifies feeding
- Encourages roughage consumption
- Saves money

FREE FOLDER! TWIN-MIX CALF FEEDING PROGRAM

Come in and ask for your free copy.

WIRTHMORE POULTRY-DAIRY-STOCK FEEDS

Appomattox Farmers Supply Co.

Times- Virginian
IN THE HEART OF VIRGINIA'S DARK TOBACCO BELT
Appomattox, Virginia
ESTABLISHED IN 1892

MR. AND MRS. CALVIN ROBINSON ...... Editors and Publishers

Entered as second-class matter at the Post Office at Appomattox, Virginia under Act of Congress of March 3, 1879.

Address all correspondence to The Times-Virginian, Appomattox, Va.

Subscription rate: $2.00 a year, payable in advance. Single copy 5c. National Advertising Representative: Weekly Newspaper Representatives, Inc., 920 Broadway, New York City; Virginia Press Association. Virginia Building, Richmond, Va., Rates upon request. Member: Virginia Press Association

1/2 OFF TUSSY DEODORANT
YOUR GUARDIAN ANGEL
only 50¢ plus tax usually $1.00

Take your pick. Tussy Cream Deodorant, Roll-On or Stick. Shop now and get half off. Save just as much as you spend. Or get two guardian angels for the price of one!

SPENCER DRUG STORE, Inc.
Appomattox, Virginia

- Eyes Examined
- Glasses Fitted
- Prescriptions Filled

Dr. B. A. Belkin
Optometrists - Opticians

FOR **SAFE DRIVERS** CAR INSURANCE **$23.00** for 6 months

BUYS ALL THIS
$50,000 Liability
$ 2,000 Medical
$ 1,000 Accidental Death

with TRAVELERS INSURANCE COMPANY
Call 352-3191
352-3681

J. A. Burke & Co.

NOW! 36 MONTH Field Hazard Guarantee

GENERAL **NYLON SPECIAL** TRACTOR TIRE

Now . . . your farm tire investment is protected by an exclusive 3-year guarantee against all normal field hazards. And talk about performance . . . General's new Nylon Special out-pulls, out-works, out-plows any other tractor tire you can buy. Protection and performance . . . combined in a single tire, the General Nylon Special . . . at new low prices.

36 MONTH GUARANTEE
The General Tire & Rubber Company guarantees to the original purchaser the 'All Grip Traction-Nylon Special' and 'All Grip Traction-Nygen-Jumbo-Lug' against failure resulting from bruise and furrow breaks, snagging, or cutting for a period of 36 months from date of purchase when used in normal farm service.

BUY NOW—PAY WHEN YOU GET PAID

Webb's Tire Service
APPOMATTOX, VIRGINIA

YOU CAN SEE ALL NEEDED IMPROVEMENTS MADE TO YOUR HOME AND SMILE OVER THE CONVENIENT MONTHLY PAYMENT REPAIR LOAN. WHETHER YOU WANT TO MAKE REPAIRS OR COMPLETELY MODERNIZE, WE CAN SERVE YOU.

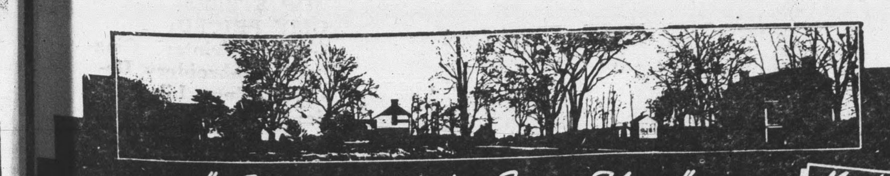

"Surrendered to Serve You"
The FARMERS NATIONAL BANK
APPOMATTOX · VA.
Member F.D.I.C. and FEDERAL RESERVE SYSTEM

Spring Special!

Armrest TRAVEL KIT for car owners

- Compare at $5.95. Has 2 compartments for dozens of travel items.
- Moroccan-style plastic in black. Clips to front or back seat.
- Has note pad and pencil, handles for portability.
- 15" long, 6¼" wide and deep, and ruggedly built!

$2.29 Hurry! Limited quantities!

Appomattox Truck & Tractor Inc.
Appomattox Va. Phone 352-3911